HIVE

THE EVERGLADE PLOT 151
KNIGHTWOOD CHASE STATION ROAD
FORDINGBRIDGE
SP6 1JW

Agent's introduction

The Everglade is a stylish and spacious home featuring an open-plan living area, dual-aspect sitting room, three bedrooms, and a private garage with parking. Some excellent buyer INCENTIVES available with this plot.

HIVE

HIVE

Property highlights

- Buyer incentives
- Part Exchange options available
- En Suite to principal bedroom
- Garage with driveway parking
- Available with curtain and blind package
- Walking distance into Fordingbridge
- Stylish fitted kitchen/diner with garden access
- Situated at Knightwood Chase, on the outskirts of The New Forest
- 360 Property Tour Available
- Energy-efficient new build with 10-year NHBC warranty

HIVE

Floor plan and EPC

Approx Gross Internal Area
98 sq m / 1052 sq ft

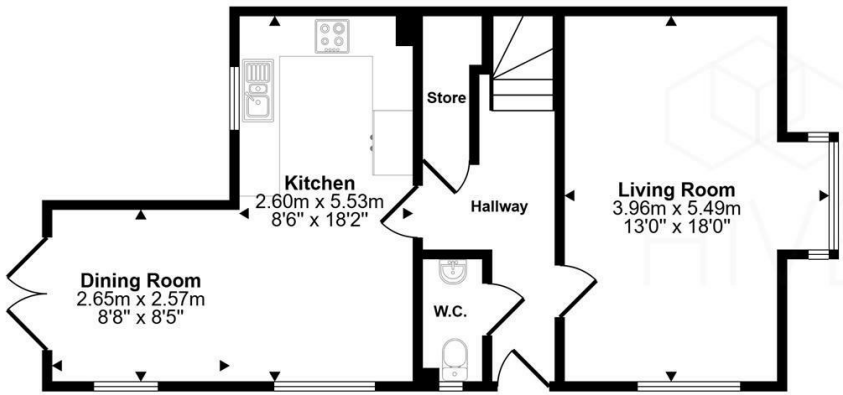

Ground Floor
Approx 53 sq m / 569 sq ft

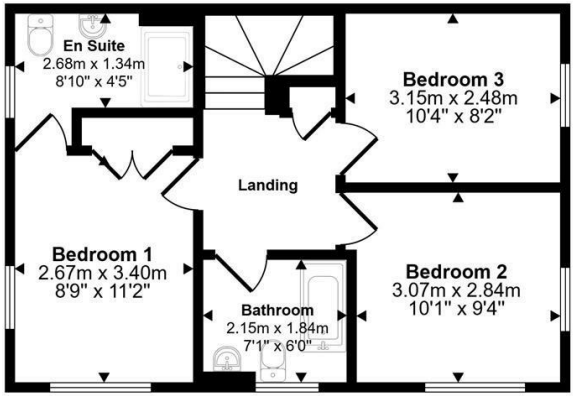

First Floor
Approx 45 sq m / 483 sq ft

This floorplan is only for illustrative purposes and is not to scale. Measurements of rooms, doors, windows, and any items are approximate and no responsibility is taken for any error, omission or mis-statement. Icons of items such as bathroom suites are representations only and may not look like the real items. Made with Made Snappy 360.

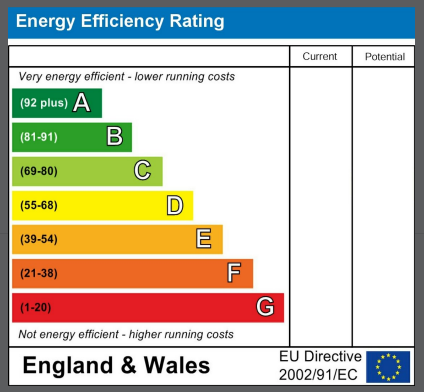

HIVE

HIVE & Partners Unit F1, Arena Business Centre 9 Nimrod Way, Ferndown, BH21 7UH
01202 122 002 | www.hiveandpartners.co.uk | sales@hiveandpartners.co.uk